Stampex '93

Stampex 1993 Personnel

Co-Chairman	Al Neff
Co-Chairman	Van Manning
Exhibits	Bob Tompkins
Exhibits	Eugene Austin
Bourse	George C. Rose
Publicity	John Jenkins
Cachet Sales	Barney Simon
Theme	Youth Classic Books
Cancel Design	Frans Geerlings
Program Design	George C. Rose
Program Design	Frans Geerlings
Cachet Design	Frans Geerlings
Bid Board	Cliff Alt
Membership	Barney Simon

This space for stamp and show cancel:

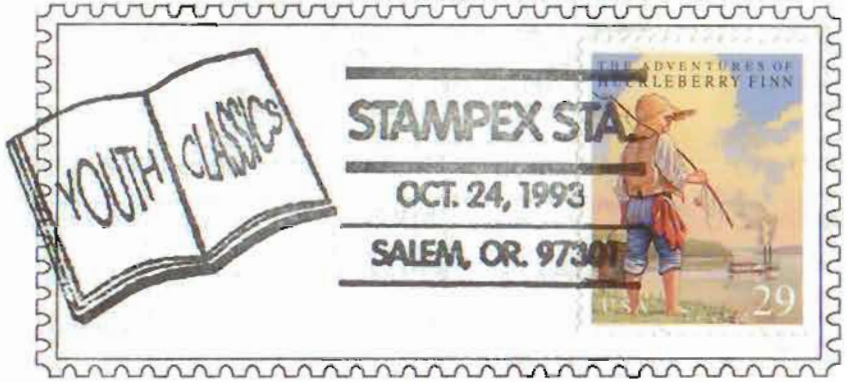

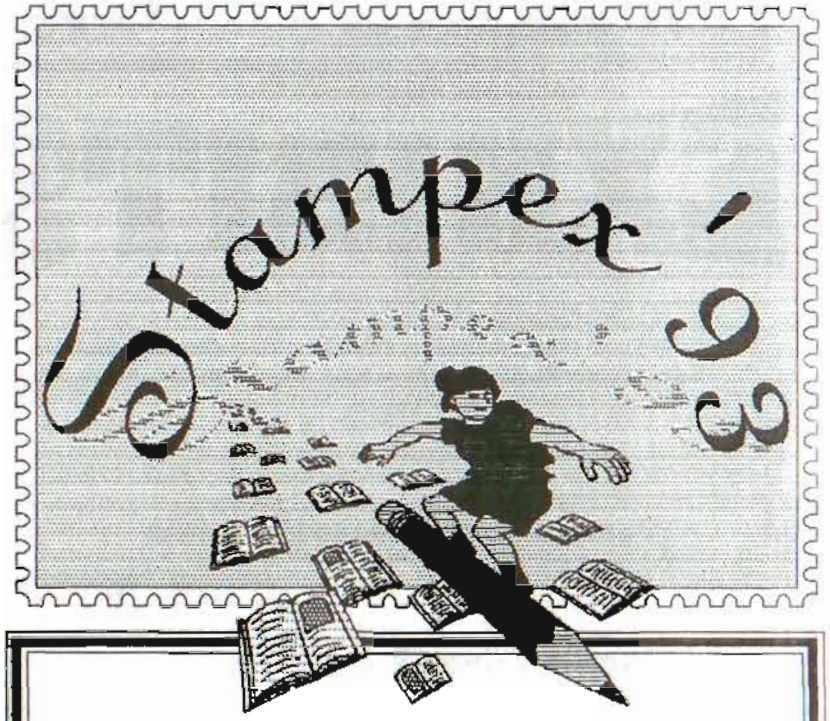

WELCOME TO THE GREATEST YEARLY STAMP EVENT IN THE WILLAMETTE VALLEY!!

Annual Exhibition and Bourse

SUNDAY OCTOBER 24, 1993
10 AM TO 5 PM
POLK COUNTY FAIRGROUNDS
RICKREAL, OREGON

Sponsored by the Salem Stamp Society

EXHIBITS

For this years show, we will be exhibiting the collecting interest of Salem Stamp Society members only. There will be no competitive judging

1	An incomplete guide to the British Postal Service	Ian Fairington
2	Favorite Album Pages	Tom Schussman
3	Canada	Van Manning
4	Stamp Puzzle	Ron Brown
5-10	Victorian Canada	Anonymous
11	U.S. Firsts on Stamps	Robert Frey
12-13	Red Cross- Red Crescent Societies	Barney Simon
14	Misinformation on Newfoundland Stamps	Carl Newswanger

(Continued on page 3)

Salem Stamp Society

Salem Stamp Society

The Salem Stamp Society meets at 7:30 PM on every Second Wednesday of each month
at the Fire House on State Street and Cordon Road NE, Salem, Oregon.

Visitors are most welcome!

Officers	Name	Phone	Commit	Leaders	Phone
President	Al Neff	363-0440	APS Rep	Marc Dochez	538-6217
Vice	Van Manning	581-0536	Auction	Cliff Alt	378-7401
Secretary	Helen Simon	362-7230	Board(M	John Matthews	399-0196
Treasurer	Chuck Hamm	588-3250	Hospitality	Cynthia Chase	363-3516
Directors			Jr. Club	Tom Schussman	876-2100
KenBetterton	Gerry		Library	Robert Frey	588-2921
Bob Frey	Tom Schussman		Members	Barney Simon	362-7230
Bullitin Editor. Frans M Geerlings			NW Fed	George Rose	588-1265
For news stories please call 581-5284			Programs	Van Manning	581-0536
			Publicity	John Jenkins	390-0968

FLOOR PLAN

(SEE CENTER SPREAD FOR LIST OF DEALERS)

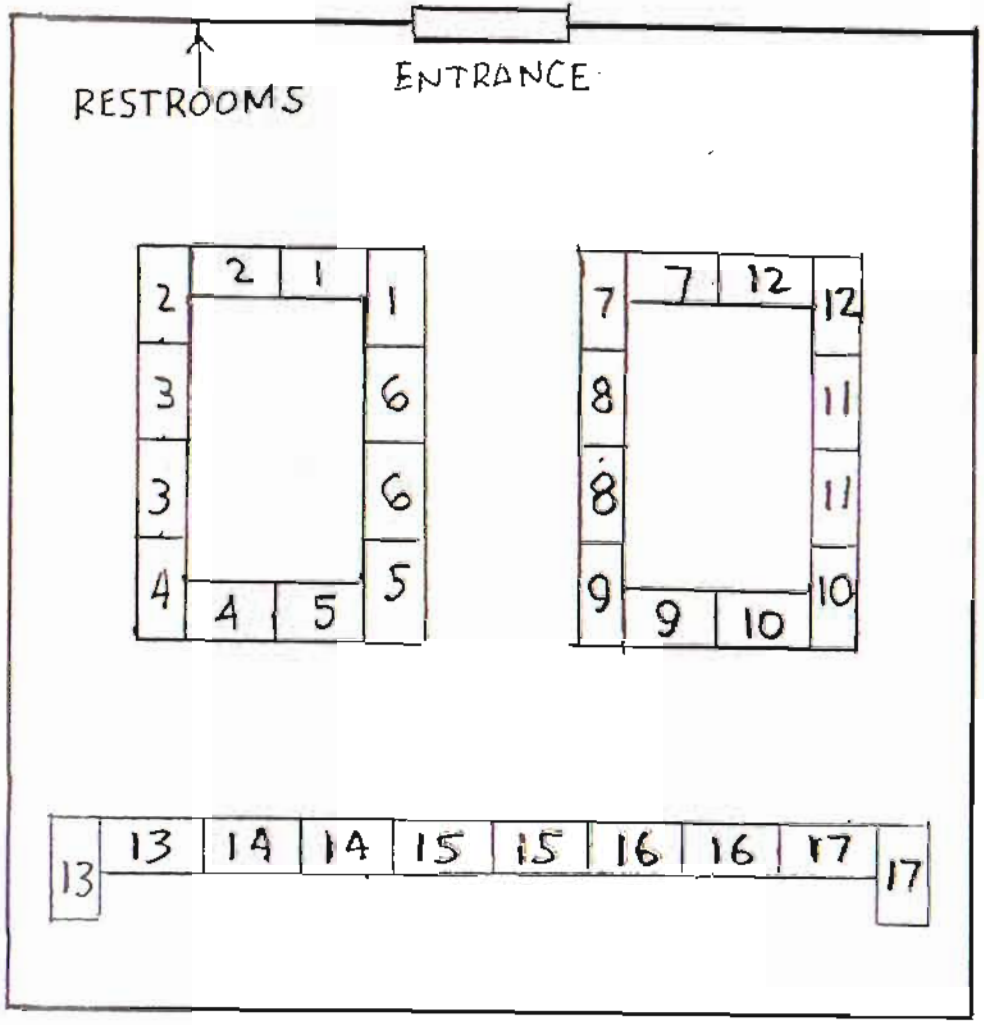

(Continued from page 2)

15	Space Exploration	Megan Lowmaster
16-18	Art on Covers To liven up the Mail	Tom Pomeroy
19-21	Heart of Canada	Tom Pomeroy
22-24	Selected U.S. Pages	Tom Pomeroy
25	Invasion of Iwo Jima	Art Parmelee
26	Selected U. S. Papers	Bob Tompkins
27-28	Cancellation Aberrations	Bob Howells
29-31	An Odyssey of 4449	Bob Howells
32-33	Coil Plate Numbers	Bob Howells
34-41	Doc's Local Post	Eugene Walters
42	Costumes on Stamps	Mildred Ruff
43-57	Fancy Cancels	George C. Rose

1993 STAMPEX EXHIBITION AND BOURSE
OCTOBER 24 1993

LIST OF DEALERS

BOOTH #

5 B & D STAMPS
DAVID AND BENNIE FRY
INDEPENDENCE OR

---

3 THE B & N STAMP DEN
FRED W FERRIS JR
PORTLAND OR

---

6 ROBERT A BEALL
PORTLAND OR
SPECIALTIES: US & World Wide collections, postal history & picture postcards, professional appraisals

---

8 ROBERT W BURGER
SALEM OR
SPECIALTIES: Over 40 stock books of World Wide Stamps. Mostly priced at 10c each.

---

11 JERRY CARTER STAMPS
JERRY CARTER
CORVALLIS OR
SPECIALTIES: World Wide - mint, used, sets, singles. Over 30 Albums to pick and choose from. Also Collections for sale.

---

10 EMERALD STAMPS
GORDON R MOORE
EUGENE OR
SPECIALTIES: US & Worldwide Stamps for the Collector. We buy Collections. Stamps By: Appointment, Want Lists. Colorano "Silks" & FDC Service.

BOOTH #

12 LARRY MERRIAM
CORVALLIS OR
SPECIALTIES: Covers, World Wide, Postal History, US & PNW/California

---

4 NORTHWEST STAMP CO
DHAN LEACH
LONGVIEW WA
SPECIALTIES: US and Canada Stamps. Postcards & Covers.

---

7 RICHARD'S STAMPS
RICHARD H MULLER
TIGARD OR
SPECIALTIES: USA, GB, Australia, Canada, Germany

---

14 ROGUE VALLEY PHILATELICS
JACK DARKINS
MERLIN OR
SPECIALTIES: US & Territories, Germany & related area, GB & Commonwealth, Canada & Provinces, Misc World Collections, Country & Albums.

---

17 GEORGE C ROSE (& SYLVIA)
SALEM OR
SPECIALTIES: First Day Covers, Philatelic Literature, Supplies

---

BOOTH #

2 BOB SANDBERG
KEIZER OR
SPECIALTIES: US and Worldwide stamps

---

15 THE STAMP MAN
ED MAC COLLIN
SALEM OR

---

1 TEE PEE STAMPS
THOMAS D POMEROY
SALEM OR
SPECIALTIES: US Stamps, Canada, Covers, Cards, Misc.

---

9 TOPICALS 'N MORE
ARNOLD SWIRBUL
CORVALLIS OR
SPECIALTIES: World Wide Topicals, New Issue Serv, Pre-1940 Worldwide

---

13 WALNUT COVE STAMPS
ERIC HOBART
FOREST GROVE OR
SPECIALTIES: World Wide Stamps & Covers

---

16 HUGH R YOUNG SR
SALEM OR
SPECIALTIES: US. Fremch Colonies, Portugese Colonies, Japan